

LINCOLN HIGHWAY CORRIDOR MASTER PLAN

CHESTER COUNTY, PENNSYLVANIA

PREPARED FOR:
VALLEY TOWNSHIP
 1145 WEST LINCOLN HIGHWAY
 COATESVILLE, PA 19320
 (610)-384-5751

SHEET LIST		
SHT.	DWG.	TITLE
1	CS0001	COVER SHEET
2	CS0002	INDEX PLAN
3	CS0201	SITE PLAN (1)
4	CS0202	SITE PLAN (2)
5	CS0203	SITE PLAN (3)
6	CS0204	SITE PLAN (4)
7	CS0205	SITE PLAN (5)
8	CS0206	SITE PLAN (6)

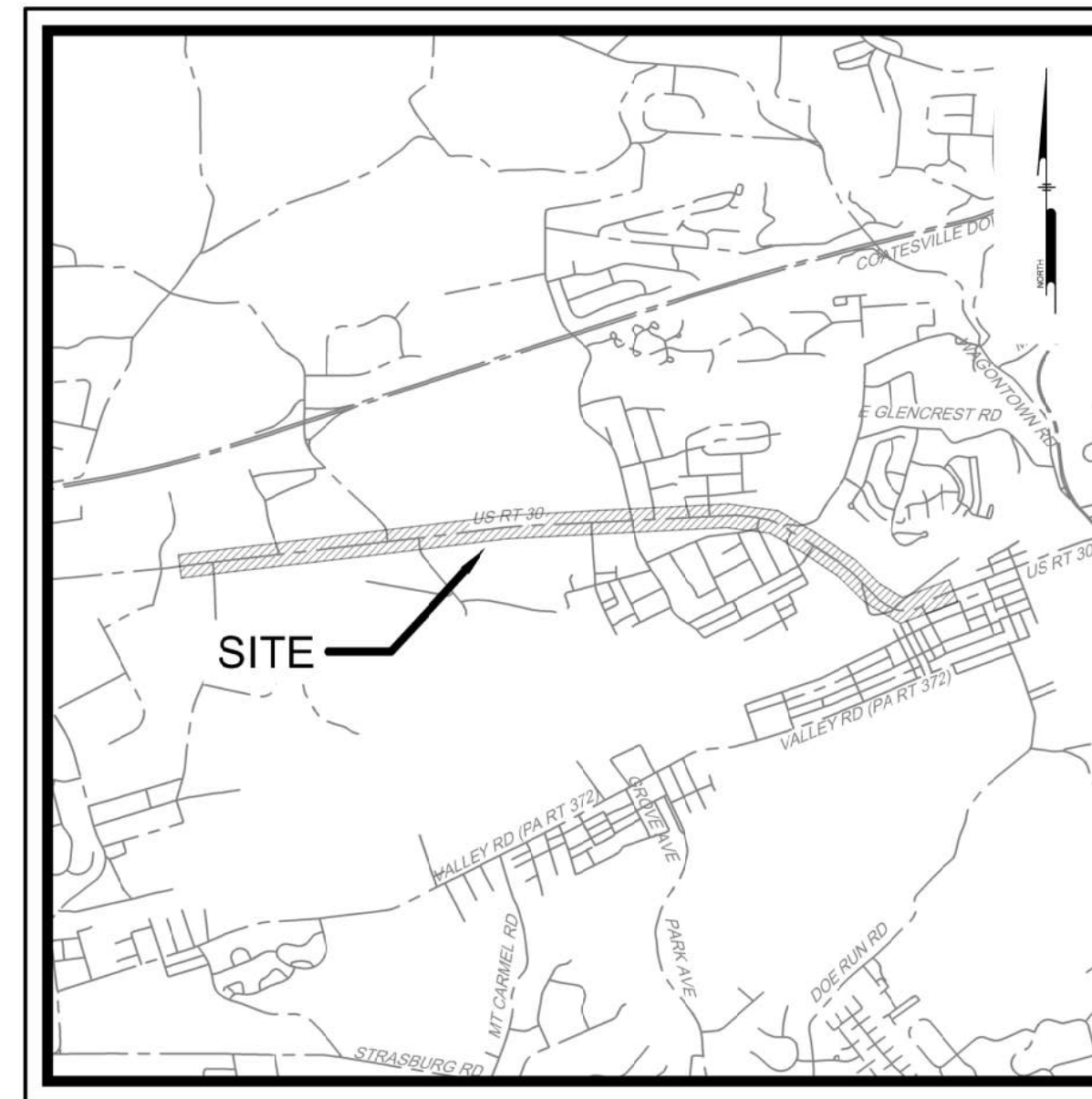

LOCATION MAP
 Scale: 1" = 3000'

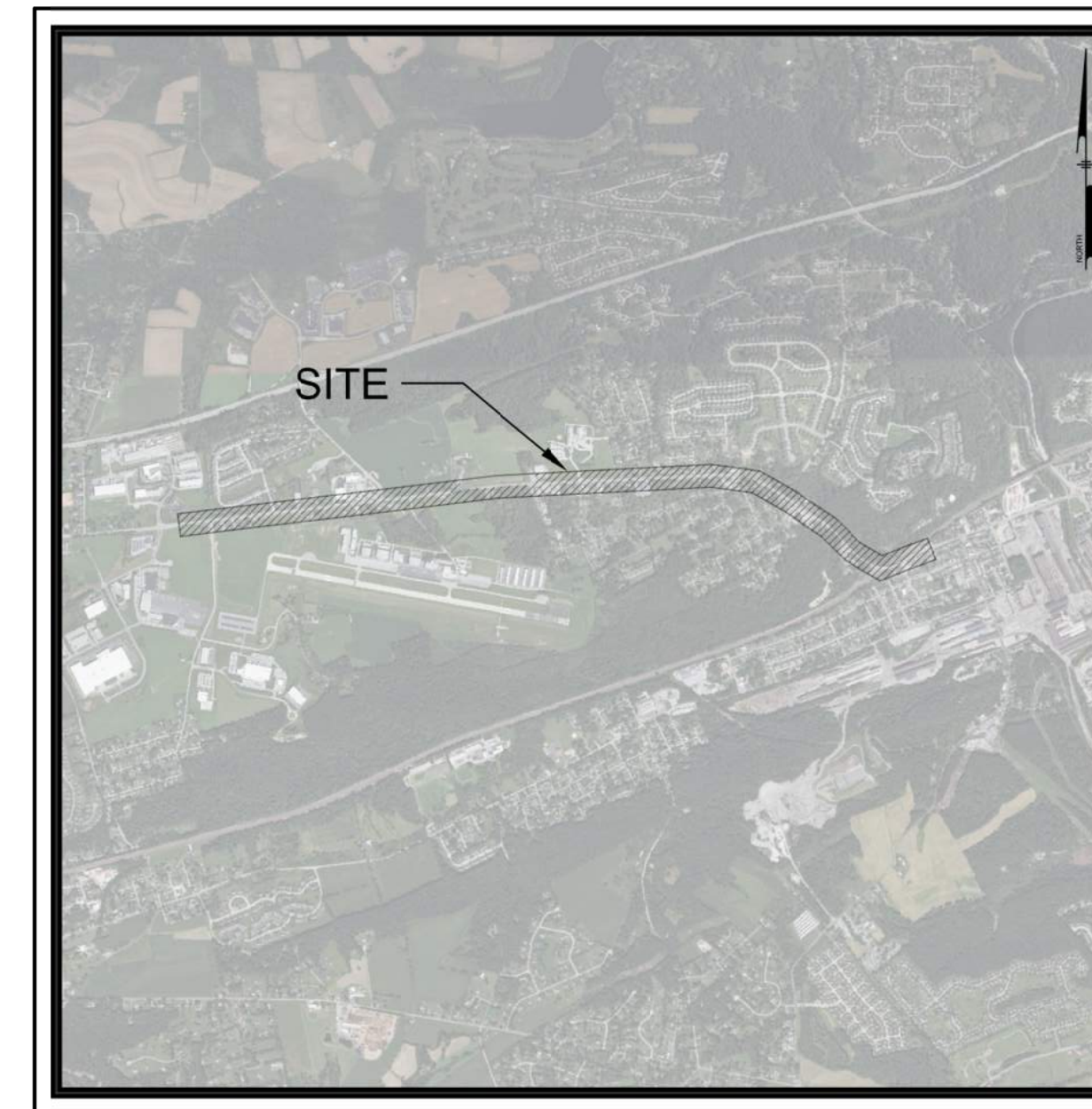

LINCOLN HIGHWAY
 Scale: 1" = 3000'

PREPARED BY:
PENNONI ASSOCIATES INC.



Christiana Executive Campus
 121 Continental Drive, Suite 207
 Newark, DE 19713-4310
 T 302.655.4451
 F 302.654.2895



CALL BEFORE YOU DIG
 BEFORE YOU DIG ANYWHERE IN PENNSYLVANIA
CALL 1-800-242-1776
 PA. ACT 287 OF 1974 REQUIRES THREE WORKING DAYS
 NOTICE TO UTILITIES BEFORE YOU EXCAVATE, DRILL OR
 BLAST PENNSYLVANIA ONE-CALL SYSTEM, INC.
 SERIAL NUMBER(S):

Pennoni
PENNONI ASSOCIATES INC.
 Christiana Executive Campus
 121 Continental Drive, Suite 207
 Newark, DE 19713-4310
 T 302.655.4451 F 302.654.2895

ALL DIMENSIONS MUST BE VERIFIED BY CONTRACTOR
 AND OWNER MUST BE NOTIFIED OF ANY
 DISCREPANCIES BEFORE PROCEEDING WITH WORK

**LINCOLN HIGHWAY
 CORRIDOR MASTER PLAN**
 LINCOLN HIGHWAY
 VALLEY TOWNSHIP, PENNSYLVANIA
COVER SHEET
 VALLEY TOWNSHIP
 1145 WEST LINCOLN HIGHWAY
 COATESVILLE, PA 19320

NO.	DATE	REVISIONS	MRW	BY
1	1-30-2023	REVISIONS PER 1-24-23 TASK FORCE MEETING		

ALL DOCUMENTS PREPARED BY PENNONI ASSOCIATES
 ARE INSTRUMENTS OF SERVICE IN RESPECT OF THE
 PROJECT. THEY ARE NOT INTENDED OR REPRESENTED
 TO BE SUITABLE FOR REUSE BY OWNER OR OTHERS ON
 THE EXTENSIONS OF THE PROJECT OR ON ANY OTHER
 PROJECT. ANY REUSE WITHOUT WRITTEN VERIFICATION
 OR ADAPTATION BY PENNONI ASSOCIATES FOR THE
 SPECIFIC PURPOSE INTENDED WILL BE AT OWNERS
 SOLE RISK AND WITHOUT LIABILITY OR LEGAL
 EXPOSURE TO PENNONI ASSOCIATES. OWNER SHALL
 IDENTIFY AND HOLD HARMLESS PENNONI ASSOCIATES
 FROM ALL CLAIMS, DAMAGES, LOSSES AND EXPENSES
 ARISING OUT OF OR RESULTING THEREFROM.

PROJECT	VLTWP21011
DATE	2023-01-12
DRAWING SCALE	AS NOTED
DRAWN BY	MRW
APPROVED BY	MJE

CS0001
 SHEET 1 OF 8

NOT FOR CONSTRUCTION

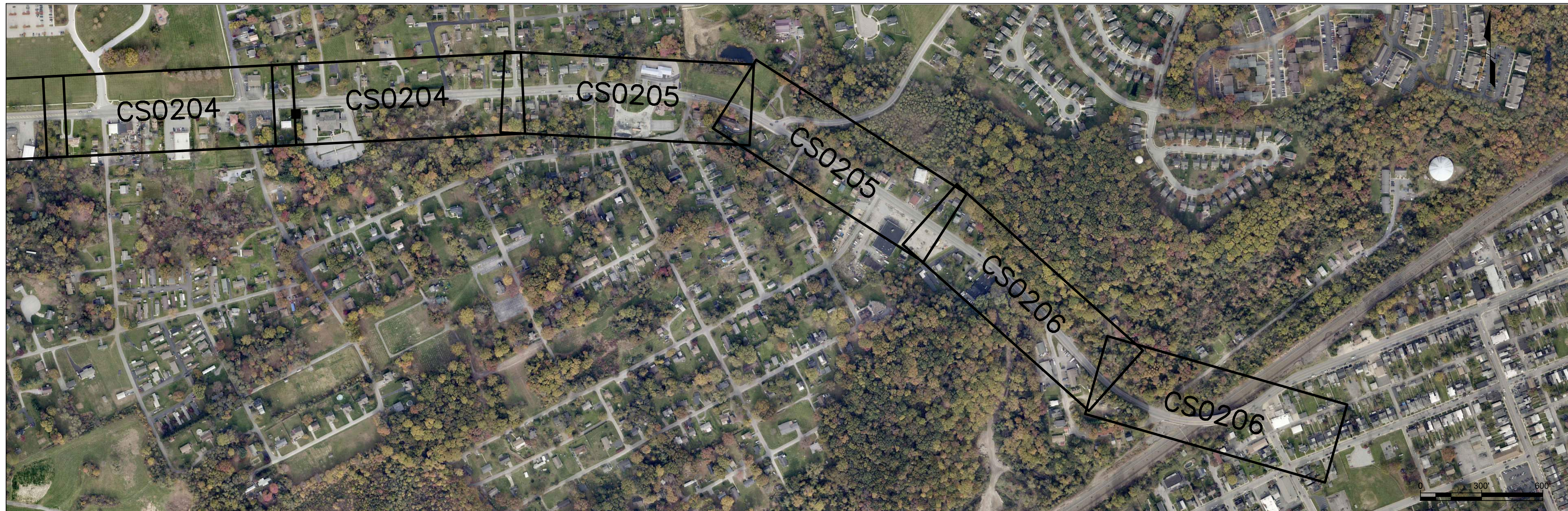
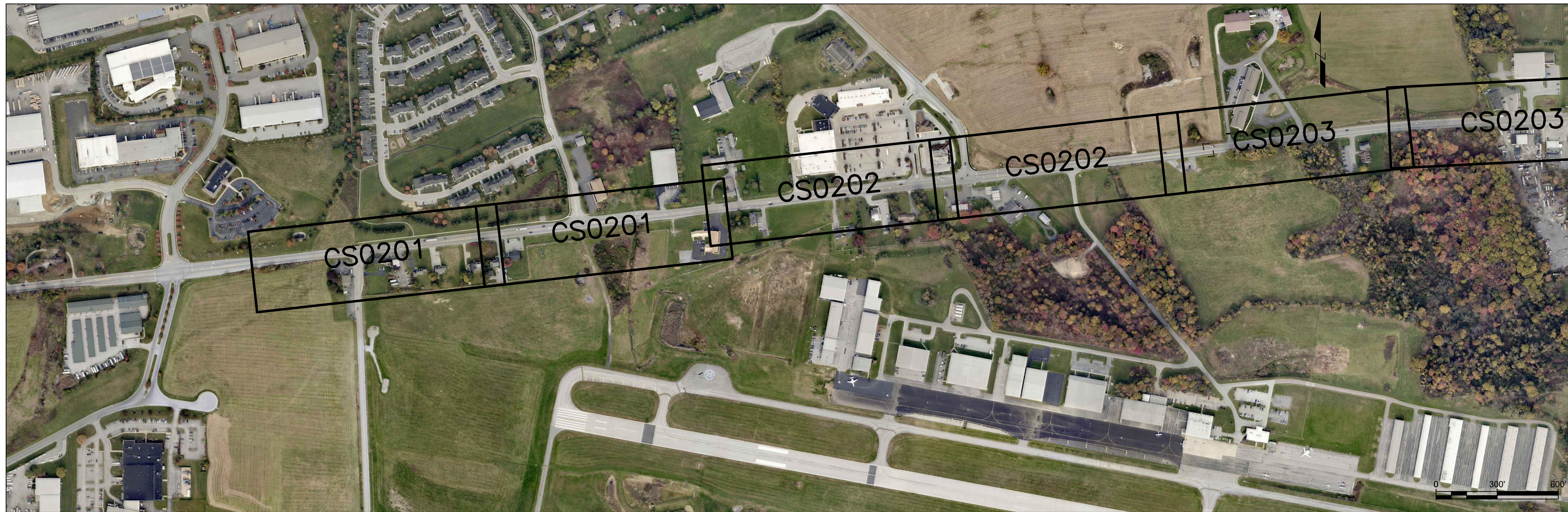

LEGEND

FEATURE	DESCRIPTION
	PROPOSED TRAIL
	ROAD
	PROPOSED SIDEWALK
	CURB
	EXISTING CURB
	PROPOSED BUILDING
	STORMWATER BASIN
	GREEN SPACE/TRAFFIC CALMING FEATURES
	PROPOSED SIGNALIZED INTERSECTION
	EXISTING SIGNALIZED INTERSECTION
	EXISTING TRAFFIC SIGNAL
	PROPOSED LANDSCAPING



PENNONI ASSOCIATES INC.
 1900 Market Street, Suite 300
 Philadelphia, PA 19103
 T 215.222.3000 F 215.222.3568

ALL DIMENSIONS MUST BE VERIFIED BY CONTRACTOR AND OWNER MUST BE NOTIFIED OF ANY DISCREPANCIES BEFORE PROCEEDING WITH WORK

LINCOLN HIGHWAY CORRIDOR ASTER PLAN
 LINCOLN HIGHWAY
 VALLEY TOWNSHIP, PENNSYLVANIA

INDEX SHEET

VALLEY TOWNSHIP
 1145 LINCOLN HIGHWAY
 COATESVILLE, PENNSYLVANIA 19320

NO.	DATE	REVISIONS	BY
1	1-30-23	REVISIONS PER 1-24-23 TASK FORCE MEETING	MRW

ALL DOCUMENTS PREPARED BY PENNONI ASSOCIATES ARE INSTRUMENTS OF SERVICE IN RESPECT OF THE PROJECT. THEY ARE NOT INTENDED OR REPRESENTED TO BE SUITABLE FOR REUSE BY OWNER OR OTHERS ON THE EXTENSIONS OF THE PROJECT OR ON ANY OTHER PROJECT. ANY REUSE WITHOUT WRITTEN VERIFICATION OR ADAPTATION BY PENNONI ASSOCIATES FOR THE SPECIFIC PURPOSE INTENDED WILL BE AT OWNERS SOLE RISK AND WITHOUT LIABILITY OR LEGAL EXPOSURE TO PENNONI ASSOCIATES AND OWNER SHALL INDEMNIFY AND HOLD HARMLESS PENNONI ASSOCIATES FROM ALL CLAIMS, DAMAGES, LOSSES AND EXPENSES ARISING OUT OF OR RESULTING THEREFROM.

PROJECT: VLTWP21011
 DATE: 2023-01-12
 DRAWING SCALE: 1"=300'
 DRAWN BY: MRW
 APPROVED BY: MJE

CS0002
 SHEET 2 OF 8

NOT FOR CONSTRUCTION

U:\Information\TWP\VALTWP21011 - Lincoln Hwy Corridor Master Plan\CS0002 - SHEET CS0002.dwg
 PLOTTED: 1/30/23 9:59 AM BY: Michael Hirsch PROJECT STATUS:



WEST LINCOLN HIGHWAY (SR 3070)
WASHINGTON LANE
 SEG: 0060 OFF: 0000 TO SEG: 0060 OFF: 0650

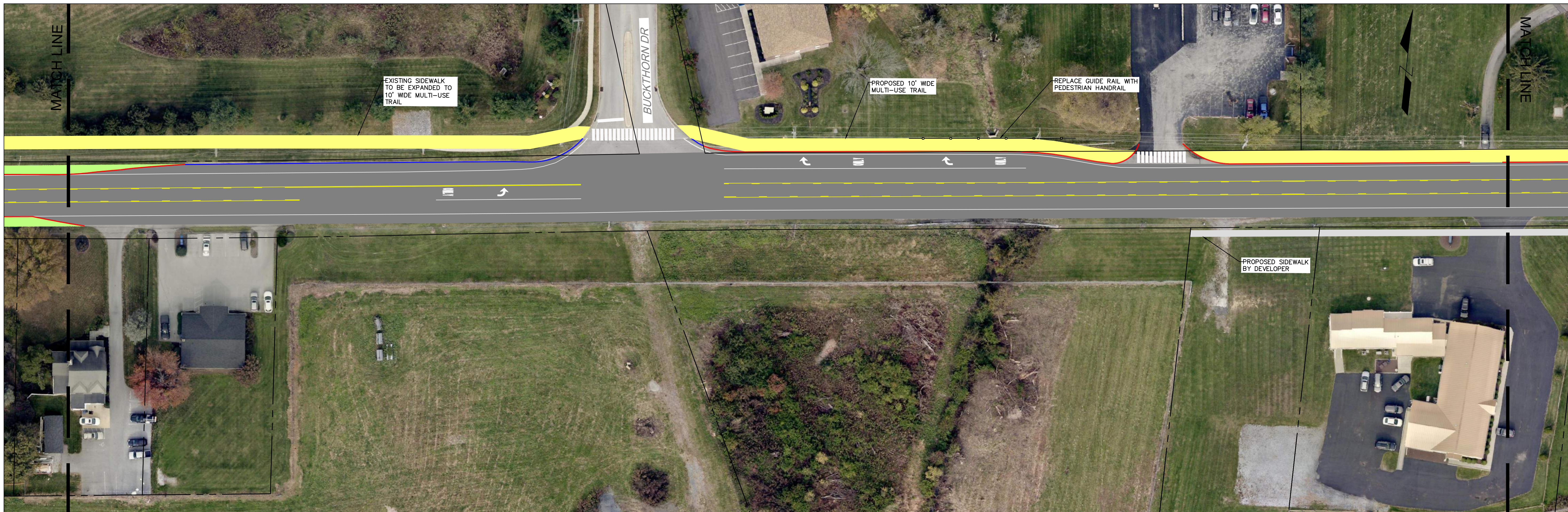
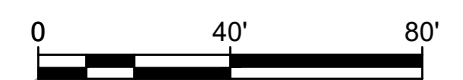

WEST LINCOLN HIGHWAY (SR 3070)
BUCKTHORN DRIVE
 SEG: 0060 OFF: 0650 TO SEG: 0060 OFF: 1800



NOT FOR CONSTRUCTION

PENNONI ASSOCIATES, INC.
 1900 Market Street, Suite 300
 Philadelphia, PA 19103
 T 215.222.3000 F 215.222.3568

ALL DIMENSIONS MUST BE VERIFIED BY CONTRACTOR AND OWNER MUST BE NOTIFIED OF ANY DISCREPANCIES BEFORE PROCEEDING WITH WORK

LINCOLN HIGHWAY CORRIDOR MASTER PLAN
 LINCOLN HIGHWAY
 VALLEY TOWNSHIP, PENNSYLVANIA

SITE PLAN

VALLEY TOWNSHIP
 1145 LINCOLN HIGHWAY
 COATESVILLE, PENNSYLVANIA 19320

NO.	DATE	REVISIONS	BY
1	1-30-2023	REVISIONS PER 1-24-23 TASK FORCE MEETING	MRW

ALL DOCUMENTS PREPARED BY PENNONI ASSOCIATES ARE INSTRUMENTS OF SERVICE IN RESPECT OF THE PROJECT. THEY ARE NOT INTENDED OR REPRESENTED TO BE SUITABLE FOR REUSE BY OWNER OR OTHERS ON THE EXTENSIONS OF THE PROJECT OR ON ANY OTHER PROJECT. ANY REUSE WITHOUT WRITTEN VERIFICATION OR ADAPTATION BY PENNONI ASSOCIATES FOR THE SPECIFIC PURPOSE INTENDED WILL BE AT OWNERS SOLE RISK AND WITHOUT LIABILITY OR LEGAL EXPOSURE TO PENNONI ASSOCIATES AND OWNER SHALL INDEMNIFY AND HOLD HARMLESS PENNONI ASSOCIATES FROM ALL CLAIMS, DAMAGES, LOSSES AND EXPENSES ARISING OUT OF OR RESULTING THEREFROM.

PROJECT: VLTWP21011
 DATE: 2023-01-12
 DRAWING SCALE: 1"=40'
 DRAWN BY: MRW
 APPROVED BY: MJE

CS0201
 SHEET 3 OF 8

U:\Information\TWP\VA\TWP21011 - Lincoln Hwy Corridor Master Plan\CS0201_SHEET30201.dwg
 PLOTTED: 1/30/2023 8:57 AM BY: Michael Hirsch
 PROJECT STATUS: —
 PLOTTED BY: Pennoni Associates

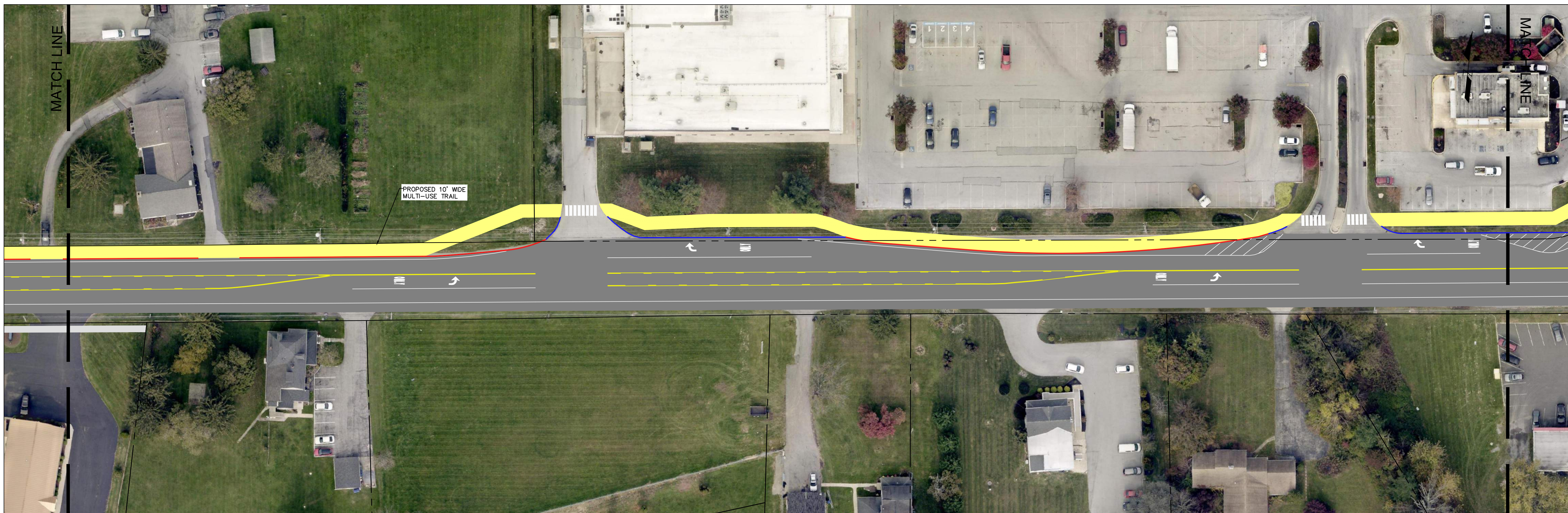

WEST LINCOLN HIGHWAY (SR 3070)
AIRPORT VILLAGE SHOPPING CENTER
 SEG: 0060 OFF: 1800 TO SEG: 0060 OFF: 2910

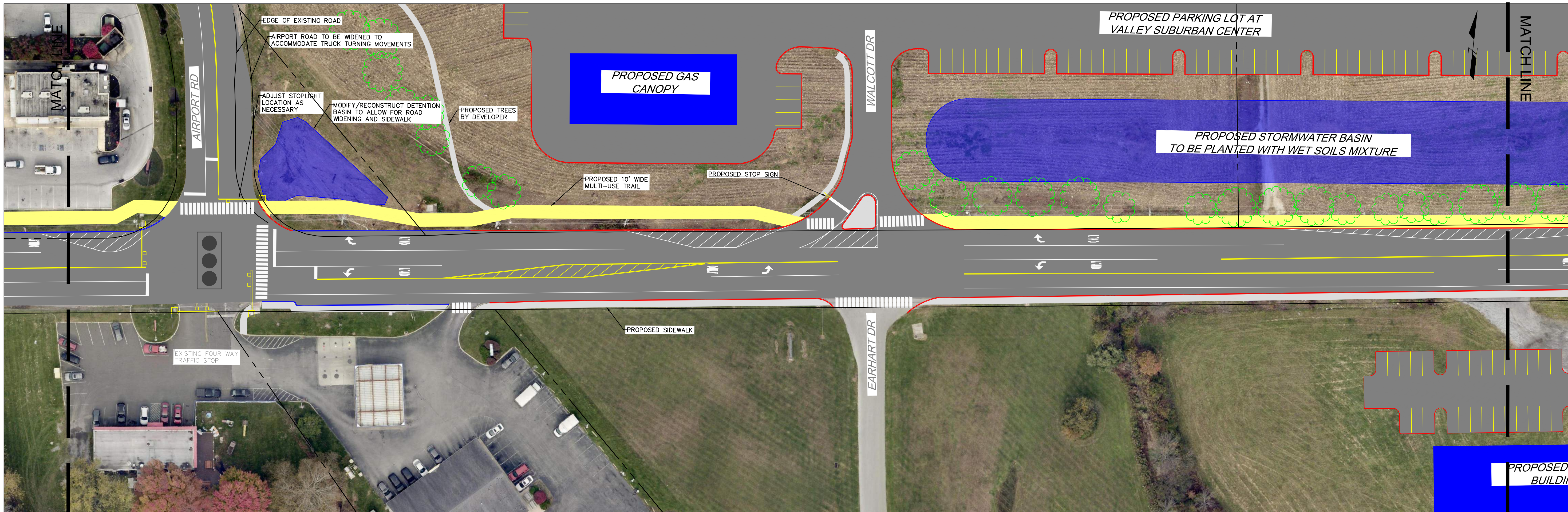

WEST LINCOLN HIGHWAY (SR 3070)
EARHART DRIVE
 SEG: 0060 OFF: 2910 TO SEG: 0070 OFF: 0990

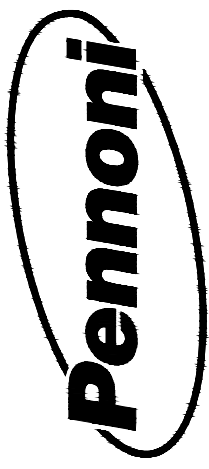

PENNONI ASSOCIATES, INC.
 1900 Market Street, Suite 300
 Philadelphia, PA, 19103
 T 215.222.3000 F 215.222.3568

ALL DIMENSIONS MUST BE VERIFIED BY CONTRACTOR
 AND OWNER MUST BE NOTIFIED OF ANY
 DISCREPANCIES BEFORE PROCEEDING WITH WORK

LINCOLN HIGHWAY CORRIDOR MASTER PLAN
 LINCOLN HIGHWAY
 VALLEY TOWNSHIP, PENNSYLVANIA

SITE PLAN

VALLEY TOWNSHIP
 1145 LINCOLN HIGHWAY
 COATESVILLE, PENNSYLVANIA 19320

NO.	DATE	REVISIONS	BY
1	4-30-2023	REVISIONS PER 1-24-23 TASK FORCE MEETING	MRW

ALL DOCUMENTS PREPARED BY PENNONI ASSOCIATES ARE INSTRUMENTS OF SERVICE IN RESPECT OF THE PROJECT. THEY ARE NOT INTENDED OR REPRESENTED TO BE SUITABLE FOR REUSE BY OWNER OR OTHERS ON THE EXTENSIONS OF THE PROJECT OR ON ANY OTHER PROJECT. ANY REUSE WITHOUT WRITTEN VERIFICATION OR ADAPTATION BY PENNONI ASSOCIATES FOR THE SPECIFIC PURPOSE INTENDED WILL BE AT OWNERS SOLE RISK AND WITHOUT LIABILITY OR LEGAL EXPOSURE. TO PENNONI ASSOCIATES AND OWNER SHALL INDEMNIFY AND HOLD HARMLESS PENNONI ASSOCIATES FROM ALL CLAIMS, DAMAGES, LOSSES AND EXPENSES ARISING OUT OF OR RESULTING THEREFROM.

PROJECT: VLTWP21011
 DATE: 2023-01-12
 DRAWING SCALE: 1"=40'
 DRAWN BY: MRW
 APPROVED BY: MJE

CS0202
 SHEET 4 OF 8

NOT FOR CONSTRUCTION

U:\Information\TWP\VAL\TWP21011 - Lincoln Hwy Corridor Master Plan\CS0202_SHEET020200.dwg
 PLOTTED: 1/30/2023 9:52 AM BY: Michael Henschel
 PROJECT STATUS: —
 PLOTTED: Pennoni VCS.dwg

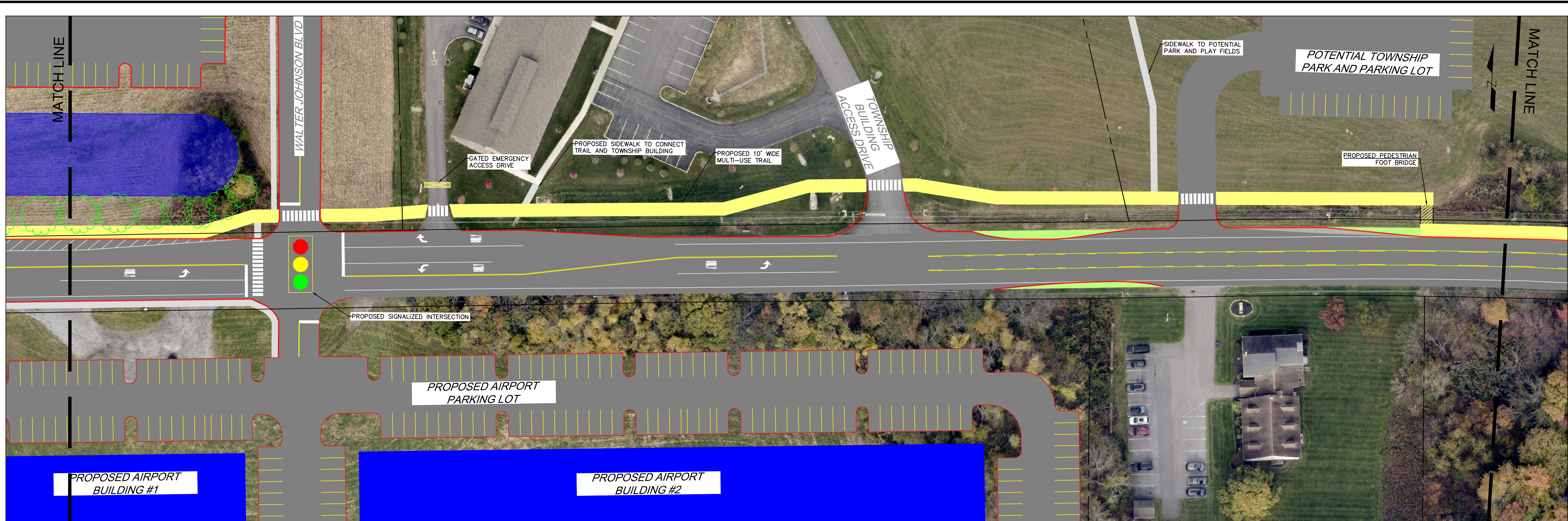

WEST LINCOLN HIGHWAY (SR 3070)
WALTER JOHNSON BOULEVARD
 SEG: 0070 OFF: 0990 TO SEG: 0070 OFF: 2110

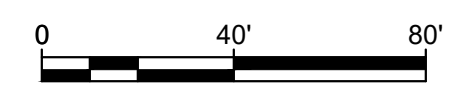

WEST LINCOLN HIGHWAY (SR 3070)
BETWEEN TOWNSHIP BUILDING AND WASHINGTON AVENUE
 SEG: 0070 OFF: 2110 TO SEG: 0070 OFF: 3270



NOT FOR CONSTRUCTION

PENNONI ASSOCIATES, INC.
 1900 Market Street, Suite 300
 Philadelphia, PA 19103
 T 215.222.3000 F 215.222.3588

ALL DIMENSIONS MUST BE VERIFIED BY CONTRACTOR AND OWNER MUST BE NOTIFIED OF ANY DISCREPANCIES BEFORE PROCEEDING WITH WORK

LINCOLN HIGHWAY CORRIDOR MASTER PLAN
 LINCOLN HIGHWAY
 VALLEY TOWNSHIP, PENNSYLVANIA

SITE PLAN

VALLEY TOWNSHIP
 1145 LINCOLN HIGHWAY
 COATESVILLE, PENNSYLVANIA 19320

NO.	DATE	REVISIONS	BY
1	1-30-2023	REVISIONS PER 1-24-23 TASK FORCE MEETING	MRW

ALL DOCUMENTS PREPARED BY PENNONI ASSOCIATES ARE INSTRUMENTS OF SERVICE IN RESPECT OF THE PROJECT. THEY ARE NOT INTENDED OR REPRESENTED TO BE SUITABLE FOR REUSE BY OWNER OR OTHERS ON THE EXTENSIONS OF THE PROJECT OR ON ANY OTHER PROJECT. ANY REUSE WITHOUT WRITTEN VERIFICATION OR ADAPTATION BY PENNONI ASSOCIATES FOR THE SPECIFIC PURPOSE INTENDED WILL BE AT OWNERS SOLE RISK AND WITHOUT LIABILITY OR LEGAL EXPOSURE TO PENNONI ASSOCIATES AND OWNER SHALL INDemnIFY AND HOLD HARMLESS PENNONI ASSOCIATES FROM ALL CLAIMS, DAMAGES, LOSSES AND EXPENSES ARISING OUT OF OR RESULTING THEREFROM.

PROJECT: VLTWP21011
 DATE: 2023-01-12
 DRAWING SCALE: 1"=40'
 DRAWN BY: MRW
 APPROVED BY: MJE

CS0203
 SHEET 5 OF 8

U:\Information\TWP\VAL\TWP21011 - Lincoln Hwy Corridor Master Plan\CS0203_SHEET050203.dwg
 PLOTTED: 1/30/2023 9:53 AM BY: Michael Heston
 PROJECT STATUS: —
 PLOTTED BY: Pennoni VCS.dwg



WEST LINCOLN HIGHWAY (SR 3070)
COUNTRY CLUB ROAD
 SEG: 0070 OFF: 3270 TO SEG: 0080 OFF: 0880

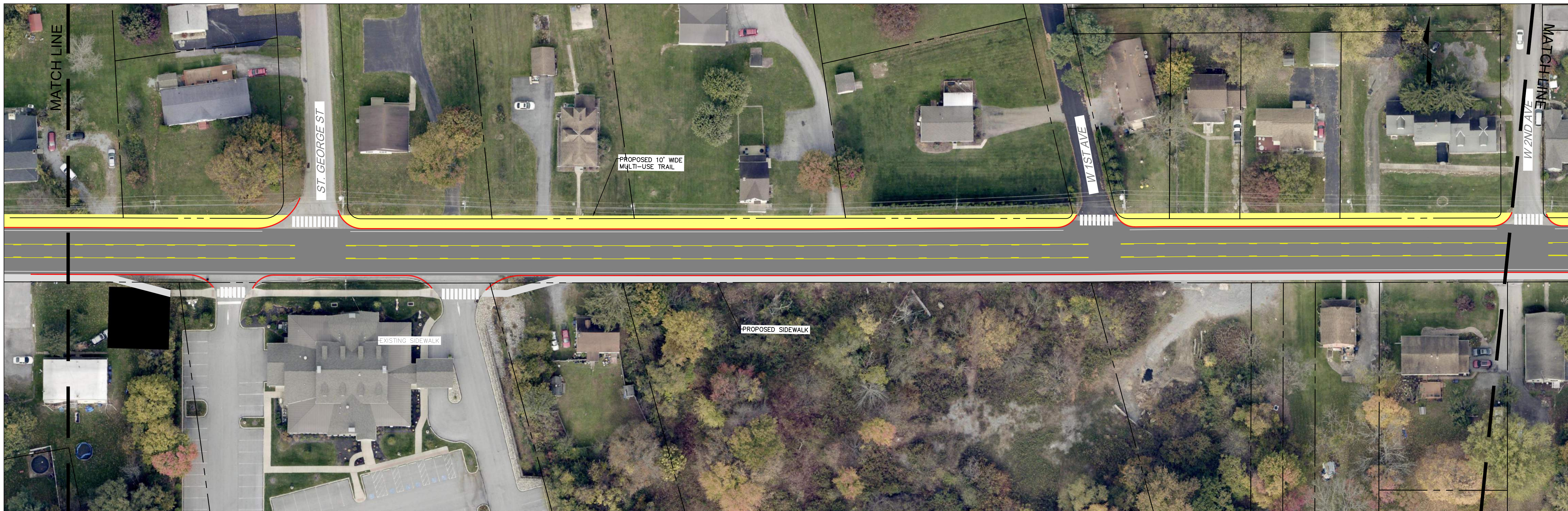
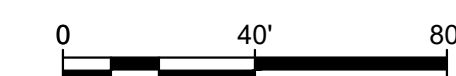

WEST LINCOLN HIGHWAY (SR 3070)
ST GEORGE STREET
 SEG: 0080 OFF: 0880 TO SEG: 0090 OFF: 0070

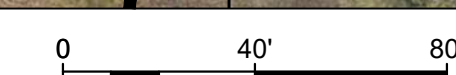

NOT FOR CONSTRUCTION

ALL DIMENSIONS MUST BE VERIFIED BY CONTRACTOR AND OWNER MUST BE NOTIFIED OF ANY DISCREPANCIES BEFORE PROCEEDING WITH WORK

LINCOLN HIGHWAY CORRIDOR MASTER PLAN
 LINCOLN HIGHWAY
 VALLEY TOWNSHIP, PENNSYLVANIA
SITE PLAN

NO.	DATE	REVISIONS	BY
1	1-30-2023	REVISIONS PER 1-24-23 TASK FORCE MEETING	MRW

ALL DOCUMENTS PREPARED BY PENNONI ASSOCIATES ARE INSTRUMENTS OF SERVICE IN RESPECT OF THE PROJECT. THEY ARE NOT INTENDED OR REPRESENTED TO BE SUITABLE FOR REUSE BY OWNER OR OTHERS ON THE EXTENSIONS OF THE PROJECT OR ON ANY OTHER PROJECT. ANY REUSE WITHOUT WRITTEN VERIFICATION OR ADAPTATION BY PENNONI ASSOCIATES FOR THE SPECIFIC PURPOSE INTENDED WILL BE AT OWNERS SOLE RISK AND WITHOUT LIABILITY OR LEGAL EXPOSURE TO PENNONI ASSOCIATES AND OWNER SHALL INDemnIFY AND HOLD HARMLESS PENNONI ASSOCIATES FROM ALL CLAIMS, DAMAGES, LOSSES AND EXPENSES ARISING OUT OF OR RESULTING THEREFROM.

PROJECT	VLTWP21011
DATE	2023-01-12
DRAWING SCALE	1"=40'
DRAWN BY	MRW
APPROVED BY	MJE

U:\Information\TWP\VL\TWP21011 - Lincoln Hwy Corridor Master Plan\CS0204_SHEET020200.dwg
 PLOTTED: 1/30/2023 9:58 AM BY: Michael Henschel
 PROJECT STATUS: —
 PLOTTED BY: Pennoni VCS.dwg



WEST LINCOLN HIGHWAY (SR 3070)
CHURCH STREET
 SEG: 0090 OFF: 0070 TO SEG: 0090 OFF: 1180



WEST LINCOLN HIGHWAY (SR 3070)
GLENCREST ROAD
 SEG: 0090 OFF: 1180 TO SEG: 0090 OFF: 2300

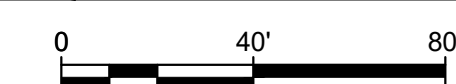

NOT FOR CONSTRUCTION

ALL DIMENSIONS MUST BE VERIFIED BY CONTRACTOR AND OWNER MUST BE NOTIFIED OF ANY DISCREPANCIES BEFORE PROCEEDING WITH WORK

LINCOLN HIGHWAY CORRIDOR MASTER PLAN
 LINCOLN HIGHWAY
 VALLEY TOWNSHIP, PENNSYLVANIA

SITE PLAN

VALLEY TOWNSHIP
 1145 LINCOLN HIGHWAY
 COATESVILLE, PENNSYLVANIA 19320

NO.	DATE	REVISIONS	BY
1	1-30-2023	REVISIONS PER 1-24-23 TASK FORCE MEETING	MRW

U:\Information\TWP\VAL\TWP21011 - Lincoln Hwy Corridor Master Plan\CS0205_SHEET020500.dwg
 PLOTTED: 1/30/2023 9:59 AM BY: Michael Henschel
 PLOTTED BY: Pennoni Associates
 PROJECT STATUS:



WEST LINCOLN HIGHWAY (SR 3070)
OLD LINCOLN HIGHWAY
 SEG: 0090 OFF: 2300 TO SEG: 0100 OFF: 0440

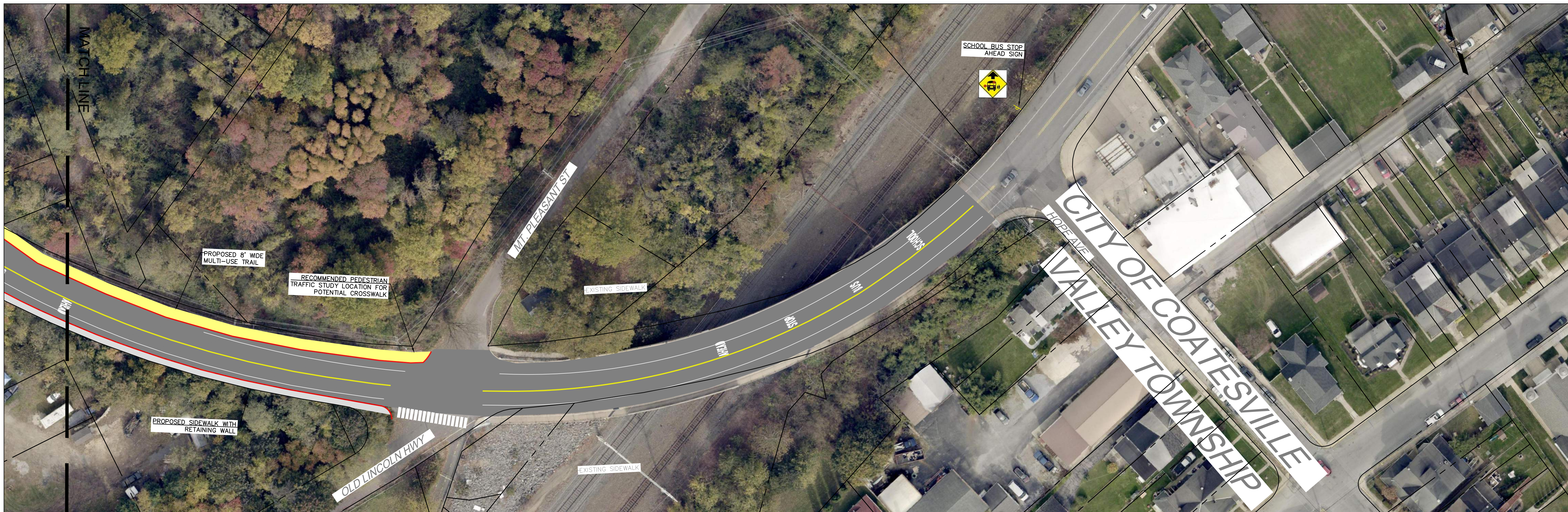

WEST LINCOLN HIGHWAY (SR 3070)
MT PLEASANT STREET
 SEG: 0100 OFF: 0440 TO SEG: 0100 OFF: 1310



PENNONI ASSOCIATES, INC.
 1900 Market Street, Suite 300
 Philadelphia, PA 19103
 T 215.222.3000 F 215.222.3568

ALL DIMENSIONS MUST BE VERIFIED BY CONTRACTOR
 AND OWNER MUST BE NOTIFIED OF ANY
 DISCREPANCIES BEFORE PROCEEDING WITH WORK

LINCOLN HIGHWAY CORRIDOR MASTER PLAN
 LINCOLN HIGHWAY
 VALLEY TOWNSHIP, PENNSYLVANIA

SITE PLAN

VALLEY TOWNSHIP
 1145 LINCOLN HIGHWAY
 COATESVILLE, PENNSYLVANIA 19320

NO.	DATE	REVISIONS	BY
1	1-30-2023	REVISIONS PER 1-24-23 TASK FORCE MEETING	MRW

ALL DOCUMENTS PREPARED BY PENNONI ASSOCIATES ARE INSTRUMENTS OF SERVICE IN RESPECT OF THE PROJECT. THEY ARE NOT INTENDED OR REPRESENTED TO BE SUITABLE FOR REUSE BY OWNER OR OTHERS ON THE EXTENSIONS OF THE PROJECT OR ON ANY OTHER PROJECT. ANY REUSE WITHOUT WRITTEN VERIFICATION OR ADAPTATION BY PENNONI ASSOCIATES FOR THE SPECIFIC PURPOSE INTENDED WILL BE AT OWNERS SOLE RISK AND WITHOUT LIABILITY OR LEGAL EXPOSURE TO PENNONI ASSOCIATES AND OWNER SHALL INDEMNIFY AND HOLD HARMLESS PENNONI ASSOCIATES FROM ALL CLAIMS, DAMAGES, LOSSES AND EXPENSES ARISING OUT OF OR RESULTING THEREFROM.

PROJECT: VLTWP21011
 DATE: 2023-01-12
 DRAWING SCALE: 1"=40'
 DRAWN BY: MRW
 APPROVED BY: MJE

CS0206
 SHEET 8 OF 8

NOT FOR CONSTRUCTION

U:\Information\TWP\VALTWP21011 - Lincoln Hwy Corridor Master Plan\CS0206_SHEET020600.dwg
 PLOTTED: 1/30/2023 9:57 AM BY: Michael Havel
 PLOT STYLE: Pennoni VLT.dwt
 PROJECT STATUS: